

P:\Project\A5128_Xlinks_NRA\GIS\APR\Xlinks-2_Navigational_Features.aprx

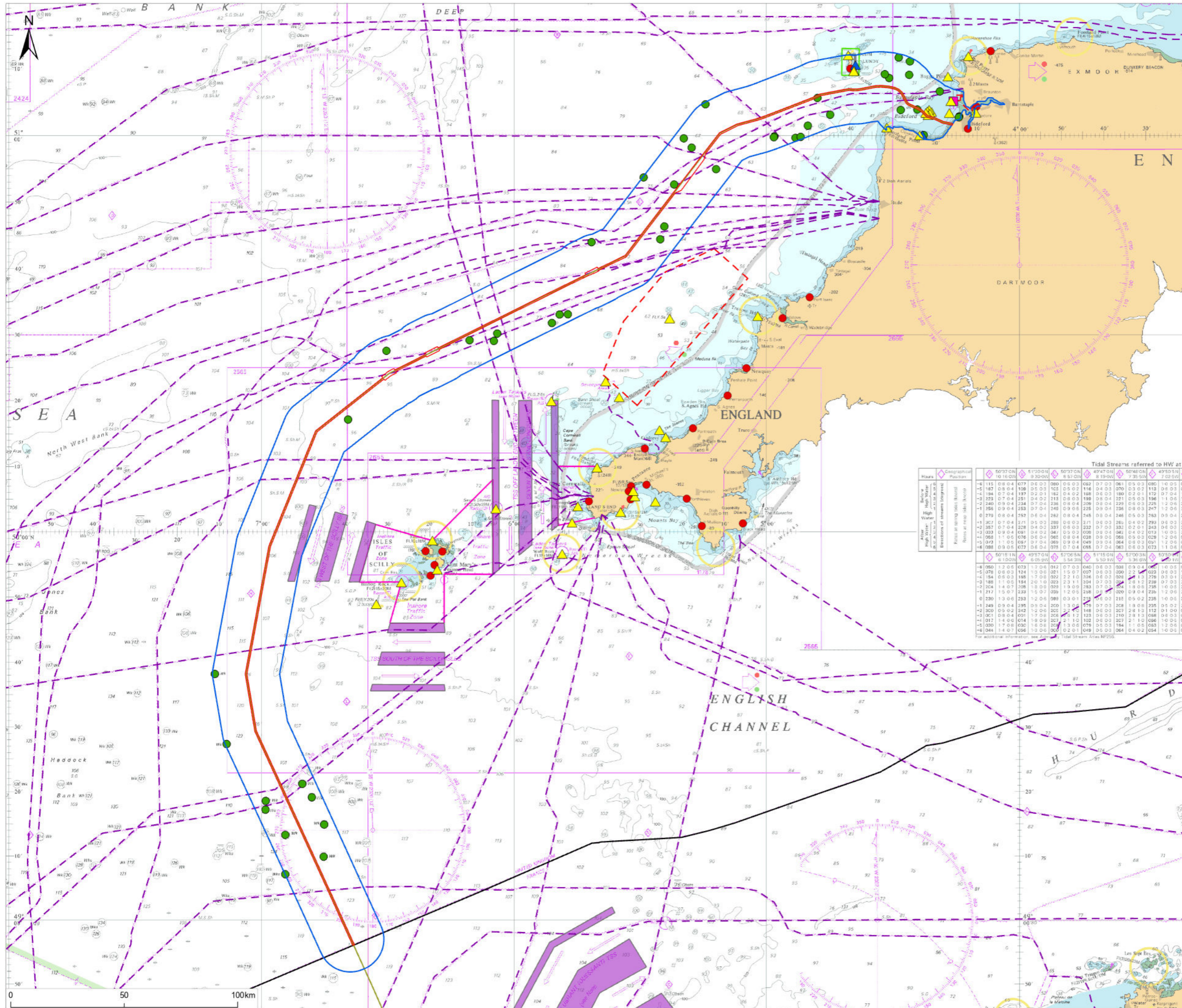

Notes
 1. This plan is scaled at paper size A3. If received electronically it is the recipient's responsibility to print to the correct scale. Only written dimensions should be used.

- Legend**
- UK Offshore Cable Corridor
 - Shipping and Navigation Study Area (5 nautical miles)
 - Indicative Cable Centreline
 - UK Exclusive Economic Zone (EEZ)
- Navigational Features**
- ▲ Aid to Navigation
 - ▲ Anchorage
 - Charted Wreck
 - Pilot Boarding Location
 - Port or Harbour
 - Subsea Cable
 - Firing Practice Area
 - Inshore Traffic Zone
 - No Take Zone
 - Aggregate Dredging Site
 - Marine Conservation Area
 - Traffic Separation Scheme (TSS) - Separation Zone

Tidal Streams referred to HW at 0

Flow	Geographical Position	50°37'00"N 10°16'00"W	51°00'00"N 9°30'00"W	50°37'00"N 8°57'00"W	49°47'00"N 8°19'00"W	50°48'00"N 7°38'50"W	49°50'00"N 7°02'50"W
High Water		-4 115 09 04	077 05 03	080 05 03	062 07 03	061 05 03	086 10 03
High Water		-5 187 08 04	106 05 03	105 05 03	116 04 03	070 05 03	112 04 03
High Water		-4 194 07 04	197 02 03	182 04 02	188 06 02	180 02 03	172 07 04
High Water		-3 223 07 04	24 02 03	115 08 03	199 03 04	221 08 03	196 10 04
High Water		-2 240 09 04	234 07 04	236 08 04	209 08 04	229 08 03	225 12 04
High Water		-1 156 09 04	253 07 04	249 09 04	226 09 04	236 08 03	267 12 04
High Water		0 078 08 04	058 08 04	082 08 04	048 08 04	046 05 03	043 09 04
High Water		-1 367 07 04	271 05 03	288 08 03	271 08 03	286 04 02	293 08 03
High Water		-2 357 07 04	228 04 02	237 06 03	232 07 03	232 02 01	243 06 03
High Water		-2 023 08 04	022 04 02	030 05 03	036 06 03	042 04 02	012 10 04
High Water		-1 068 11 04	076 06 04	065 08 04	028 09 04	066 09 03	028 12 04
High Water		-15 072 11 04	087 07 04	089 09 04	049 09 04	064 08 03	001 12 04
High Water		18 088 09 04	072 08 04	078 07 04	068 07 04	065 08 03	073 11 04



Rev	Description	By	CB	Date
P01	FINAL	DS	LD	Nov 2024



Client Xlinks 1 Limited
 Project Xlinks' Morocco-UK Power Project
 Title Navigational Features

APFP Reg: 5(2)(a)

Status **FINAL** Scale @ A3 1:1,600,000 Date Created Nov 2024
 Figure Number **5.2** Rev **P01**

www.xlinks.co